

Patient report

Bio-Rad DATE: 05/11/2019
D-10 TIME: 03:05 PM
S/N: #DJ4I016123 Software version: 4.20-2
Sample ID: 10468772
Injection date 05/11/2019 02:36 PM
Injection #: 11 Method: HbA1c
Rack #: --- Rack position: 1

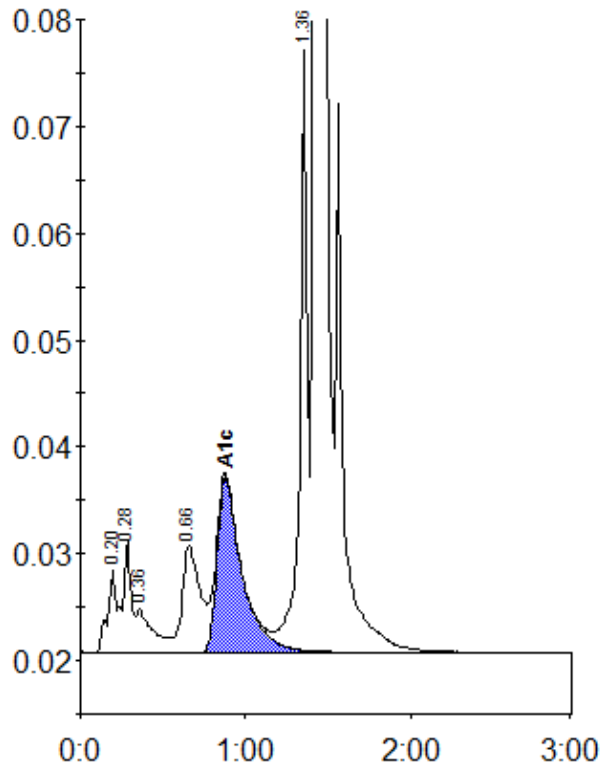

Peak table - ID: 10468772

| Peak | R.time | Height | Area | Area % |
|-------------|--------|---------|---------|--------|
| A1a | 0.20 | 7771 | 34185 | 1.3 |
| A1b | 0.28 | 10478 | 30636 | 1.2 |
| Unknown | 0.36 | 4125 | 29006 | 1.1 |
| LA1c/CHb-1 | 0.66 | 9952 | 75485 | 2.9 |
| A1c | 0.88 | 16457 | 172099 | 9.1 |
| P3 | 1.36 | 56406 | 182273 | 7.0 |
| A0 | 1.42 | 665692 | 2069112 | 79.8 |
| Total Area: | | 2592796 | | |

| Concentration: | % |
|----------------|-----|
| A1c | 9.1 |